

ELEVATION.

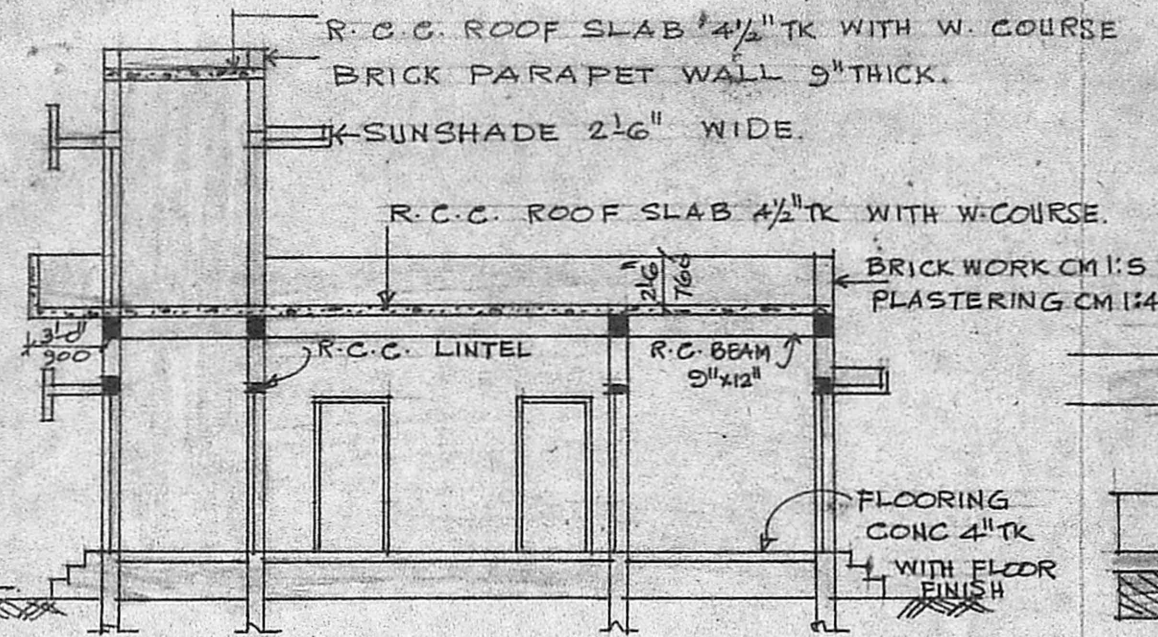

SECTION ON AB

39' (Sw)

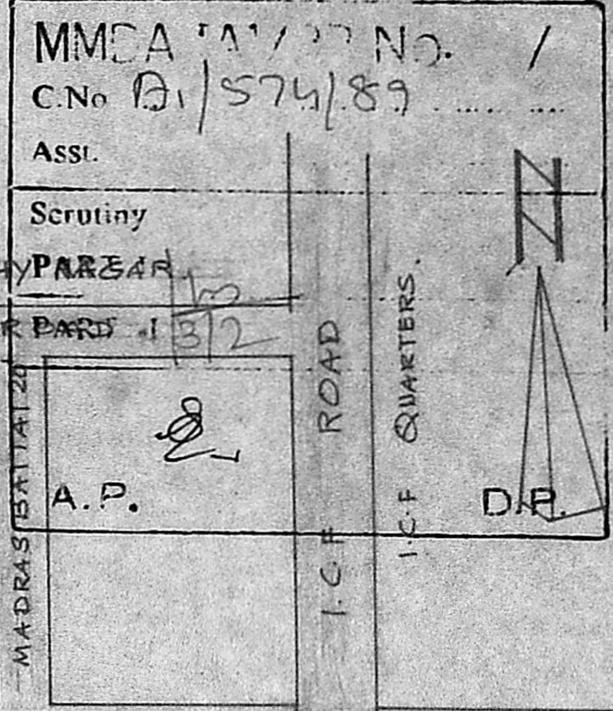

MMDA No. 1 / C.No. D/574/89

Assi.

Scrutiny

PARWAR

PARD 132

MADRAS BATTAL 2

A.P.

D.P.

I.C.F. QUARTERS.

M.T.H. ROAD

TO ANNA NAGAR

I.C.F. BUS TERMINUS

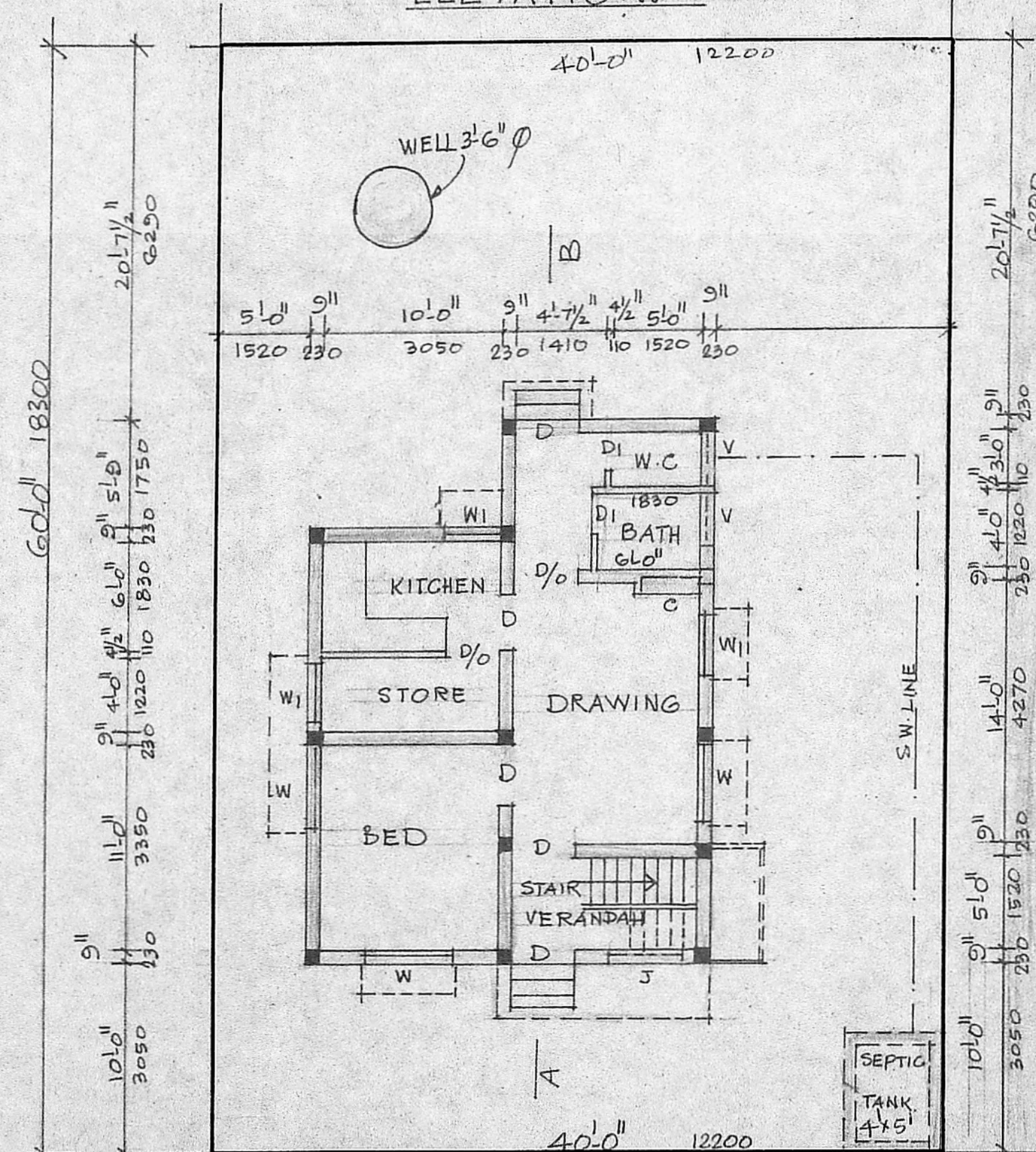

PLAN OF GROUND FLOOR & SITEPLAN

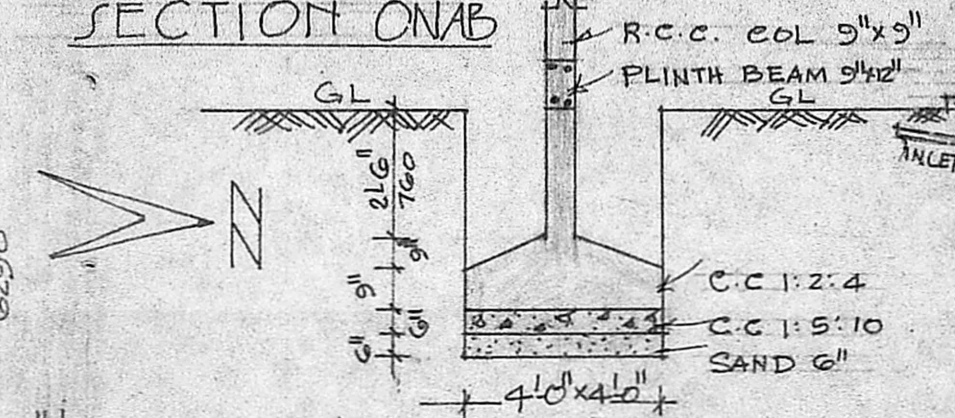

FOUNDATION DETAILS, 1"=4'-0"

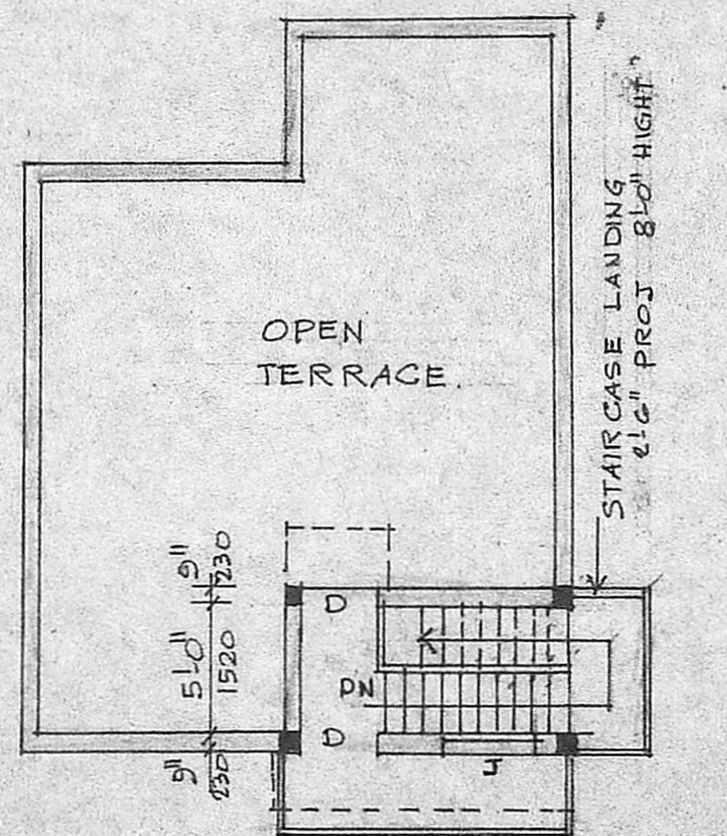

PLAN OF TERRACE FLOOR.

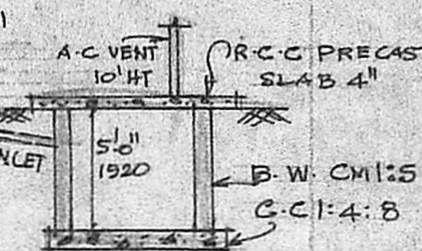

SECTION DETAILS OF SEPTIC TANK.

SITE PLAN SCALE: N.T.S.

Planning Permit No. D/176/89

APPROVED

Subject to the conditions in this office letter

No. D/574/89 Dt. 1.3.89

G. Vijayarajam
MEMBER SECRETARY
REFERENCE

D. DOOR AUTHORITY	6'0" x 6'0"	1000 x 2000
DI DOOR	2'6" x 6'6"	760 x 2000
W. WINDOW	5'0" x 4'6"	1520 x 1370
WI WINDOW	3'0" x 4'6"	900 x 1370
V VENTILATOR	3'0" x 2'0"	900 x 600
J. R.C.C. JOLLY WORK		900 x 1370
PRO WORK		EXG ROAD

3'-6" Ø WELL DETAILS.

PLOT BOUNDARY.

PLAN OF PROPOSED DWELLING HOUSE AT PLOT NO. T.S. NO. 179, BLOCK 40 DIVISION NO. 32 MALLIGAI CHERY FOR MR. J. RAJENDRAN SCALE 1"=8'-0" 1:100

J. Rajendran
OWNER.

R. Mohan Rao, D.C.E.
LICENSED SURVEYOR
CORPORATION OF MADRAS
REG. NO. 14
AMBATTUR TOWNSHIP
A. & J. MUNICIPALITY
CONSULTING ENGINEER & CONTRACTOR
Office 5, LEY ROAD
NAGAR, MADRAS-600 017